



Flat 1 Dale Road North
Darley Dale, Matlock, DE4 2HX

£800 PCM



Flat 1 Dale Road North

Darley Dale, Matlock, DE4 2HX

A modern first floor two bedroom apartment located in Darley Dale.

The property comprises of a modern kitchen, cream shaker style wall and base units and four ring hob with extractor. A spacious front facing living area, two bedrooms and bathroom with three piece white suite and shower over the bath.

Please note: Electricity is charged at an additional £50 per month on top of the rent

Rental information



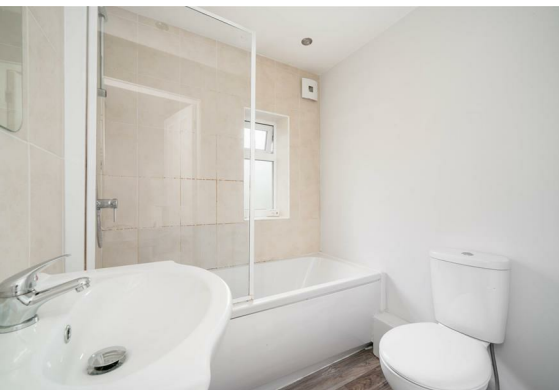

Floor Plan

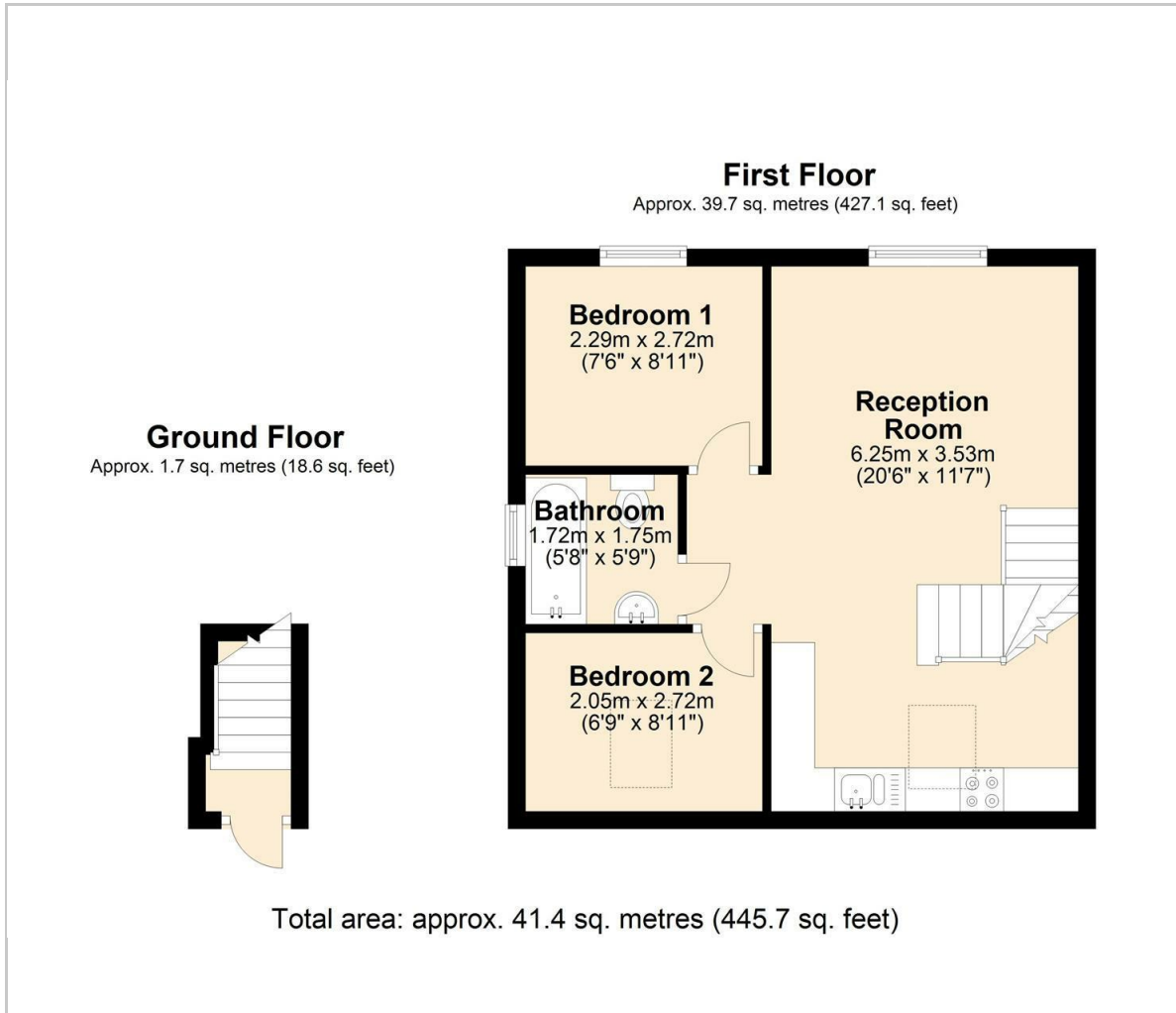

Viewing

Please contact our Chesterfield Office on 01246 567540 if you wish to arrange a viewing appointment for this property or require further information.

These particulars, whilst believed to be accurate are set out as a general outline only for guidance and do not constitute any part of an offer or contract. Intending purchasers should not rely on them as statements of representation of fact, but must satisfy themselves by inspection or otherwise as to their accuracy. No person in this firm's employment has the authority to make or give any representation or warranty in respect of the property.

Area Map

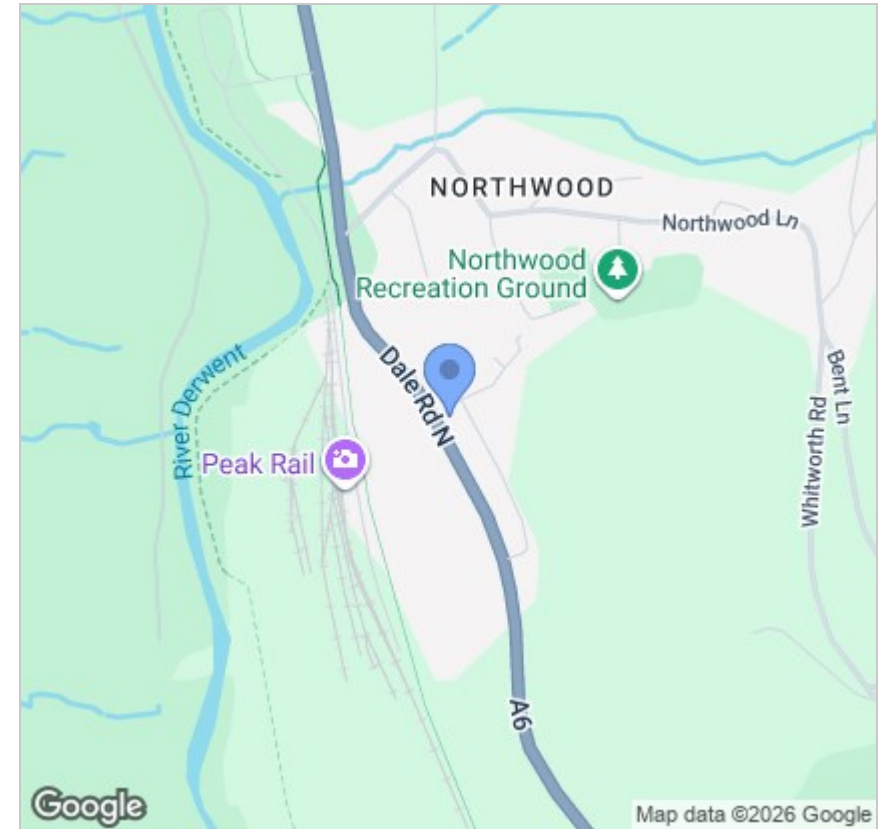

Energy Efficiency Graph

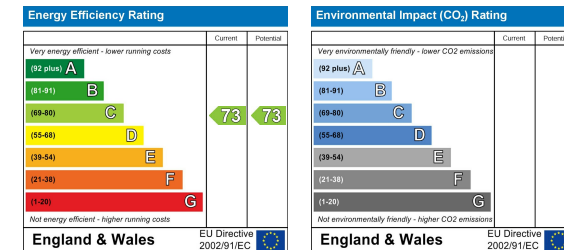

131 Chatsworth Road, Chesterfield, Derbyshire, S40 2AP
T: 01246 567540



E: info@dalesandpeaks.co.uk
www.dalesandpeaks.co.uk